

ELEVATION

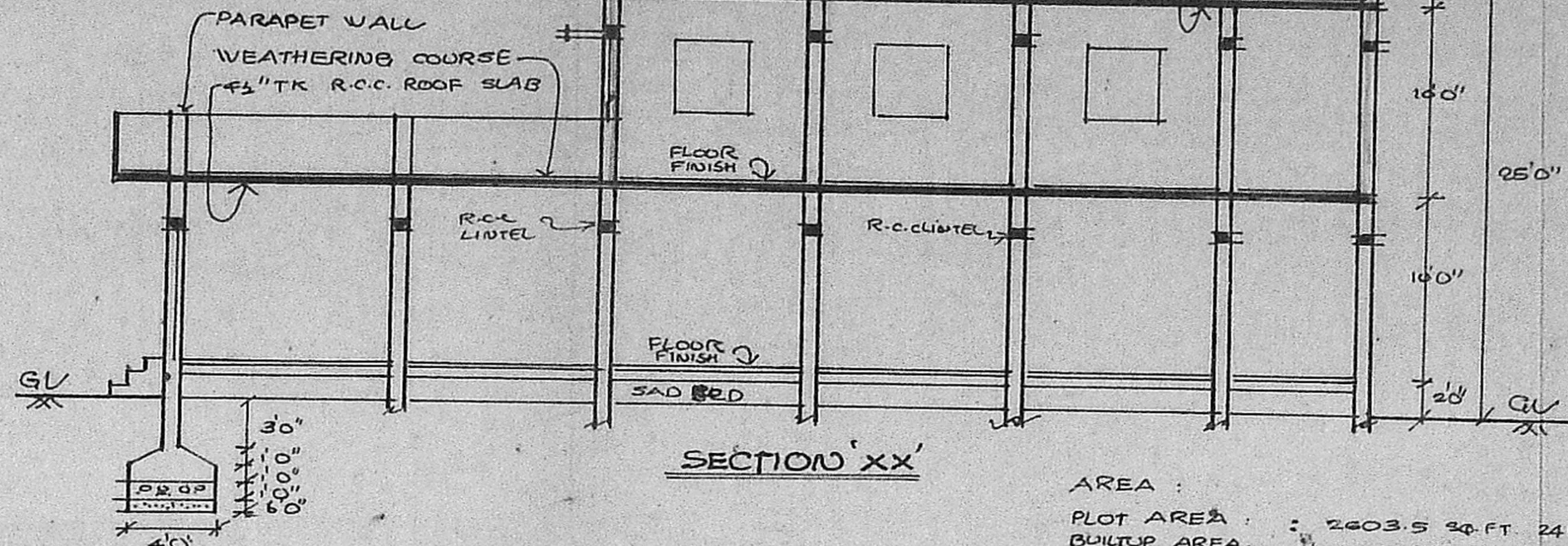

SECTION XX'

AREA :
 PLOT AREA : 2603.5 SQ. FT. 241.86 AC
 BUILTUP AREA : 973.0 SQ. FT. 90.4 AC
 GROUND FLOOR : 540.0 SQ. FT. 50.0 AC
 FIRST FLOOR : 540.0 SQ. FT. 50.0 AC

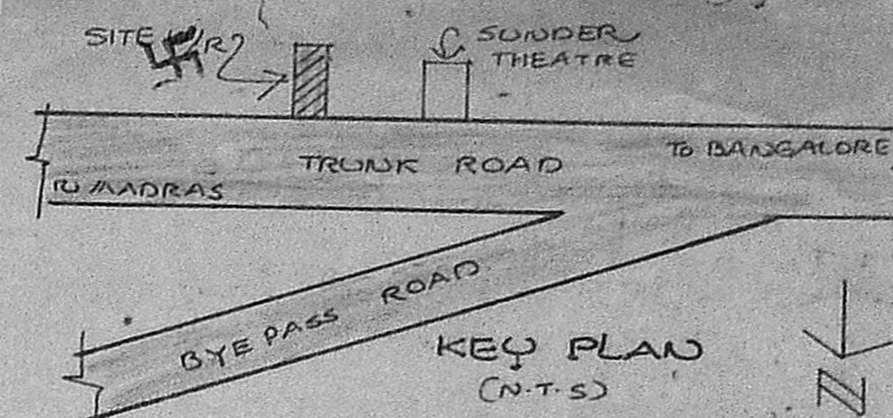

SCHEDULE OF JOINERY :

R.S	ROLLING SHUTTER	6'0" x 7'0"
D ₁	DOOR	3'0" x 7'0"
D ₂	DOOR	2'6" x 7'0"
W	WINDOW	2'0" x 4'0"
W ₁	WINDOW	3'0" x 4'0"
V	VENTILATOR	2'0" x 1'0"

REFERENCE

EXISTING		scrubbing plan
PROPOSAL		A/19414/85
ROAD		20/10/15
SITE BOUNDARY		APCAI

SCALE : 8 FEET TO AN INCH.

PLAN SHOWING THE PROPOSED
 ADDITIONAL CONSTRUCTION OF
 FIRST FLOOR TO THE EXISTING
 BUILDING AT DOOR NO. 795,
 TRUNK ROAD, S.NO 311/2 OF
 POONAMALLE
 CHENNAI DISTRICT.

OWNER : *Chandrasu*

K. Venugopal
K. VENUGOPAL
 AEE (Rtd)
 CONSULTING CIVIL ENGINEER
 LICENSE SURVEYOR CLASS I
 CORPORATION OF MADRAS
 3, NEELAKANDAN STREET
 NUNGAMBAKKAM (LAKE AREA)
 MADRAS-600 034

320

LICENSED SURVEYOR

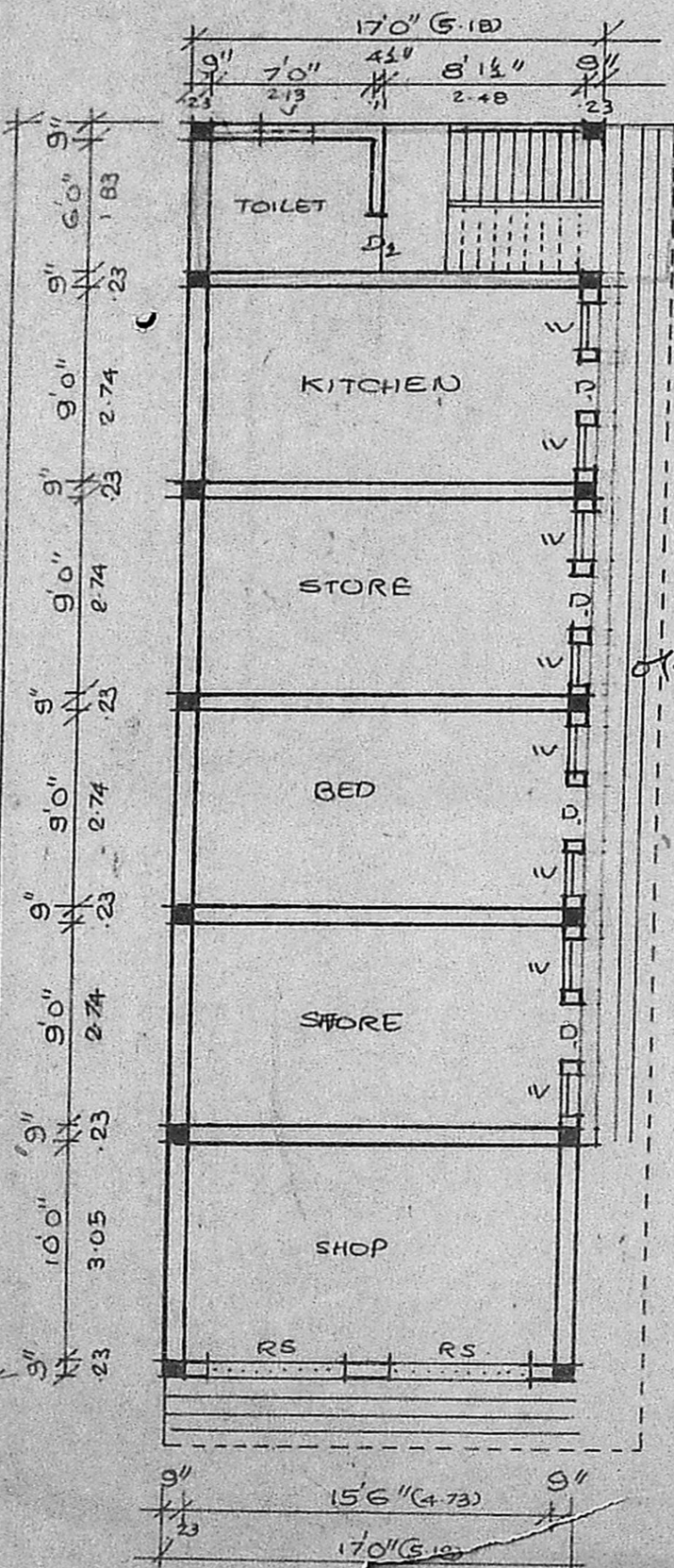

GROUND FLOOR PLAN

Planning Permit No. A/152050
APPROVED
 subject to the conditions in
 this office letter.
 No. A/19414/9022/02/68
 T. P. L.
 20/12/1985
 FOR MEMBER SECRETARY
 MADRAS METROPOLITAN
 DEVELOPMENT AUTHORITY

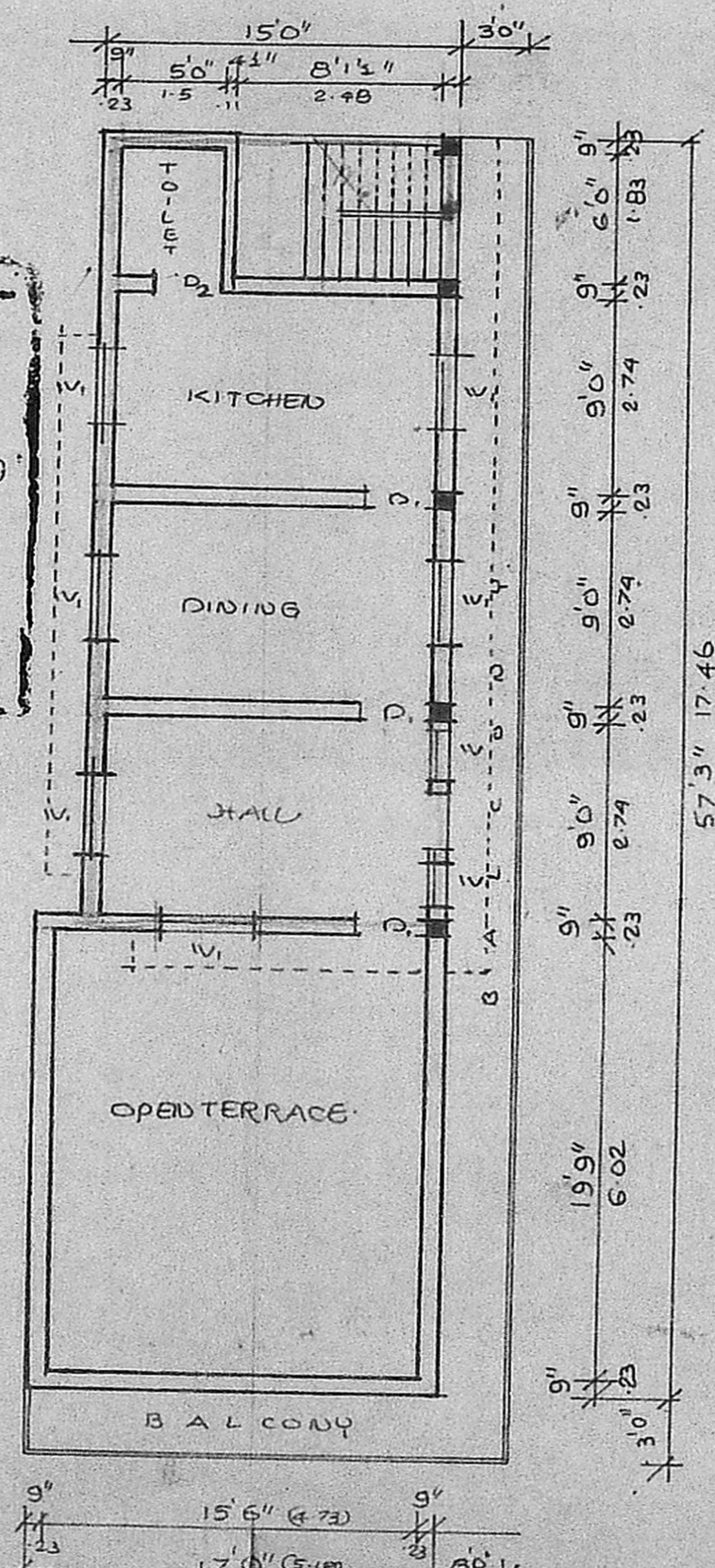

FIRST FLOOR PLAN

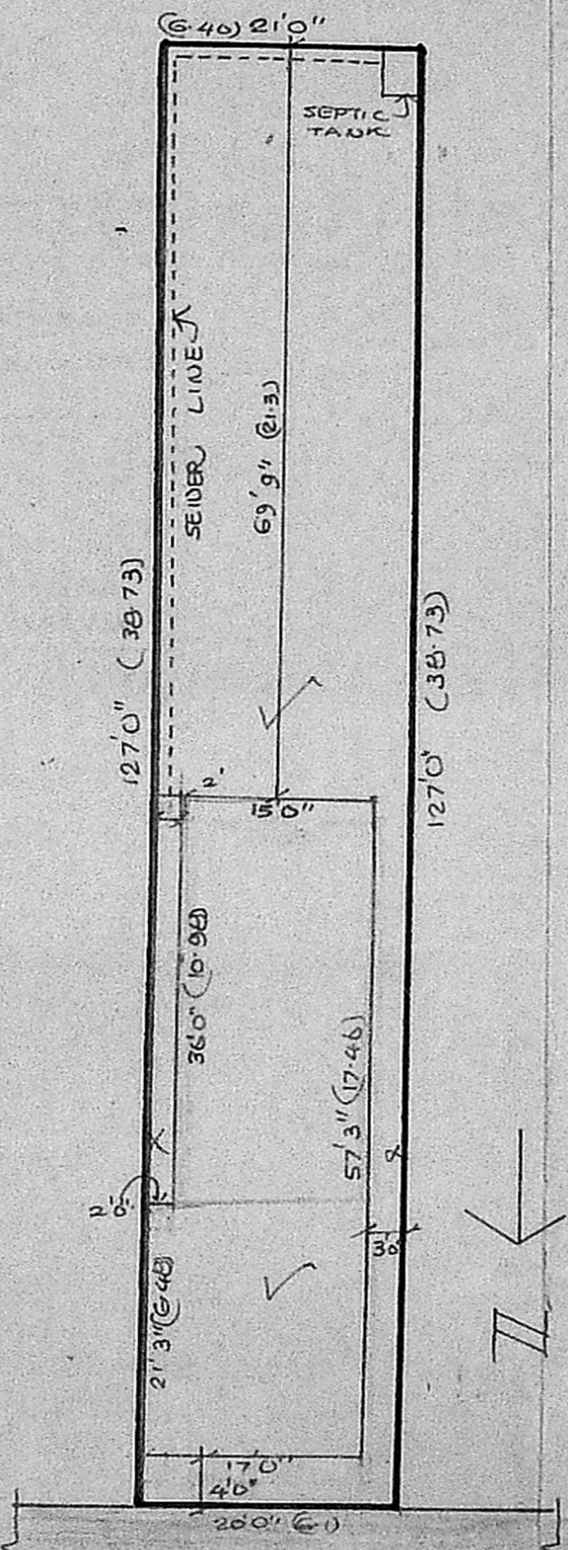

SITE PLAN

114.75 x 55.25 = 6366.00 (62.0m²)